

**NOTICE!!**

**These documents have been scanned!**

**Do not place un-scanned documents beneath this notice!**

**Do not remove this notice from this file!**

GPO Jacket No. 560-102  
Print Order 61540  
Rise Business Services, LLC  
Job=AZ15 4/29/2019



Box Number= AZ15006



Claim Begin-End: AMC445624-AMC445626

1 Initial Receipt



AZ15006-27

AMC450400-AMC453366

**United States Department of the Interior**  
**Bureau of Land Management**  
 DIV OF LANDS, MINRLS & ENERGY  
 ONE N CENTRAL AVE  
 PHOENIX, AZ 85004 -4427  
 Phone: 602-417-9200

Receipt

No: 3974932

<b>Transaction #:</b> 4084921	
<b>Date of Transaction:</b> 09/11/2017	
<b>CUSTOMER:</b>	
HOWARD BRIAN MALLOY 3053 W CRAIG RD STE E151 NORTH LAS VEGAS,NV 89032-5124 US	

LINE #	QTY	DESCRIPTION	REMARKS	UNIT PRICE	TOTAL
1	3.00	LOCATABLE MINERALS / MINING CLAIMS-NEW,UNADJUD, ONE OR MORE AUTH NOS / NEW MINING CLAIM PROCESSING FEE <b>CASES:</b> AMC445624/\$20.00, AMC445625/\$20.00, AMC445626/\$20.00		- n/a -	60.00
2	3.00	LOCATABLE MINERALS / MINING CLAIMS-NEW,UNADJUD, ONE OR MORE AUTH NOS / NEW MINING CLAIMS LOCATION FEE <b>CASES:</b> AMC445624/\$37.00, AMC445625/\$37.00, AMC445626/\$37.00		- n/a -	111.00
3	3.00	LOCATABLE MINERALS / MINING CLAIMS-NEW,UNADJUD, ONE OR MORE AUTH NOS / NEW MINING CLAIMS MAINTENANCE FEE <b>CASES:</b> AMC445624/\$155.00, AMC445625/\$155.00, AMC445626/\$155.00		- n/a -	465.00
<b>TOTAL:</b>					<b>\$636.00</b>

PAYMENT INFORMATION				
1	AMOUNT:	636.00	POSTMARKED:	09/07/2017
	TYPE:	CHECK	RECEIVED:	09/08/2017
	CHECK NO:	9008		
	NAME:	R.A.C.K.N. HOLDINGS LLC 3053 W CRAIG RD STE E151 NORTH LAS VEGAS NV 89032-5124 US		

REMARKS

**NOTICE!!**

**These documents have been scanned!**

**Do not place un-scanned documents beneath this notice!**

**Do not remove this notice from this file!**

GPO Jacket No. 560-102  
Print Order 61540  
Rise Business Services, LLC  
Job=AZ15 4/29/2019



Box Number= AZ15006



Claim Begin-End: AMC445624-AMC445626

2 Correspondence



AZ15006-27

AMC450400-AMC453366

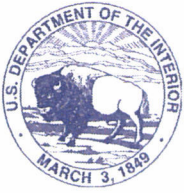

# United States Department of the Interior



BUREAU OF LAND MANAGEMENT

Arizona State Office

One North Central Avenue, Suite 800

Phoenix, Arizona 85004-4427

[www.blm.gov/az/](http://www.blm.gov/az/)

MAY 22 2018

In Reply Refer To:

3800 (9200) RM

AMC445624

CERTIFIED MAIL – RETURN RECEIPT REQUESTED 9214 8901 9403 8306 2592 96

## NOTICE

RACKN HOLDINGS LLC  
16430 VENTURA BLVD STE 305  
ENCINO, CA 91436-2133

:  
:  
:

This Decision Affects Those Claims  
Shown in the Block Below.

---

AMC445624 - AMC445626

FOUR HORSEMAN, SEVEN SISTERS, WAKAN GLI

---

### Transfer(s) Not Processed

A conveyance document to transfer ownership of the mining claim(s) listed above was received by the Bureau of Land Management (BLM) Arizona State Office. The transfer(s) of ownership cannot be processed for the following reason(s):

The processing fee was not received. The processing fee for a transfer of interest is \$10 per claim, per grantee. A fee of \$30 is required.

If appropriate, please submit a corrected conveyance document, required documents, or additional fees, within 30 days of your receipt of this notice. If the required information is not received within the 30-day timeframe, no further action will be taken, and the BLM will retain the non-refundable processing fees submitted.

If additional information is required, please contact RéAnn Myers at 602-417-9413. Please include your AMC serial number(s) on all correspondence.

Lucas Lucero  
Deputy State Director  
Lands, Minerals and Energy Division

Date Produced: 06/04/2018

ConnectSuite Inc.:

The following is the delivery information for Certified Mail™/RRE item number 9214 8901 9403 8306 2592 96. Our records indicate that this item was delivered on 05/29/2018 at 01:15 p.m. in ENCINO, CA 91436. The scanned image of the recipient information is provided below.

Signature of Recipient :



Address of Recipient :



Thank you for selecting the Postal Service for your mailing needs. If you require additional assistance, please contact your local post office or Postal Service representative.

Sincerely,  
United States Postal Service

The customer reference number shown below is not validated or endorsed by the United States Postal Service. It is solely for customer use.

Customer Reference Number: C824174.4877404

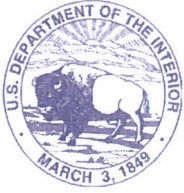

# United States Department of the Interior



BUREAU OF LAND MANAGEMENT  
Arizona State Office  
One North Central Avenue, Suite 800  
Phoenix, Arizona 85004-4427  
www.blm.gov/az/

MAY 22 2018

In Reply Refer To:  
3800 (9200) RM  
AMC445624

CERTIFIED MAIL - RETURN RECEIPT REQUESTED No. 9214 8901 9403 8306 2592 65

## NOTICE

HOWARD BRIAN MALLOY : This Notice Affects the Claims  
3053 W CRAIG RD STE E151 : Shown in the Block Below.  
N LAS VEGAS, NV 89032-5124 :

---

AMC445624 - AMC445626  
FOUR HORSEMAN, SEVEN SISTERS, WAKAN GLI

---

### Mining Claim Location Notice(s) – Amendment(s) Required

Pursuant to Title 43 Code of Federal Regulations (CFR) 3832.1, the Bureau of Land Management (BLM), Arizona State Office, received your notices of location for recording mining claims. In accordance with 43 CFR 3832.12, the claims listed above cannot be accepted as filed and must be amended as noted below.

Your claims are not described by a metes and bounds description. A metes and bounds description is needed to accurately plot your claims. Please note that GPS coordinates/latitude and longitude coordinates are not accepted by the BLM in place of metes and bounds descriptions and tie-ins for a mining claim.

In accordance with 43 CFR 3832.12 a lode claim must be described by metes and bounds and include a tie to a permanent monument such as a section quarter corner monument. All claim descriptions must include state, meridian, township, range, section and by aliquot part to the quarter section.

An amendment must be filed for each claim listed above to correct the defects identified. There is a \$10 BLM processing fee for each amendment. The amendments must be received by BLM within 30 days of your receipt of this notice. If the amendments are not received within the 30-day timeframe the mining claims will be declared null and void.

If additional information is required, please contact RéAnn Myers at 602-417-9413. Please include your AMC serial number(s) on all correspondence.

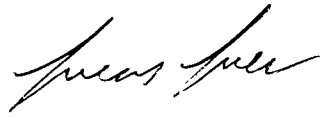

Lucas Lucero  
Deputy State Director  
Lands, Minerals and Energy Division

Enclosure



Date Produced: 05/28/2018

ConnectSuite Inc.:

The following is the delivery information for Certified Mail™/RRE item number 9214 8901 9403 8306 2592 65. Our records indicate that this item was delivered on 05/25/2018 at 10:51 a.m. in NORTH LAS VEGAS, NV 89032. The scanned image of the recipient information is provided below.

Signature of Recipient :

A handwritten signature in black ink, appearing to be "A. J. P.", enclosed within a large, loopy, hand-drawn oval.

Address of Recipient :

A handwritten address in black ink, consisting of several lines of text that are mostly illegible due to the cursive and overlapping nature of the writing.

Thank you for selecting the Postal Service for your mailing needs. If you require additional assistance, please contact your local post office or Postal Service representative.

Sincerely,  
United States Postal Service

The customer reference number shown below is not validated or endorsed by the United States Postal Service. It is solely for customer use.

Customer Reference Number: C824174.4877401



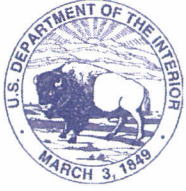

# United States Department of the Interior



BUREAU OF LAND MANAGEMENT

Arizona State Office

One North Central Avenue, Suite 800

Phoenix, Arizona 85004-4427

[www.blm.gov/az/](http://www.blm.gov/az/)

MAY 22 2018

In Reply Refer To:

3800 (9200) RM

AMC445624

CERTIFIED MAIL – RETURN RECEIPT REQUESTED 9214 8901 9403 8306 2592 89

## NOTICE

HOWARD BRIAN MALLOY  
3053 W CRAIG RD STE E151  
N LAS VEGAS, NV 89032-5124

:  
:  
:

This Decision Affects Those Claims  
Shown in the Block Below.

---

AMC445624 - AMC445626

FOUR HORSEMAN, SEVEN SISTERS, WAKAN GLI

---

### Transfer(s) Not Processed

A conveyance document to transfer ownership of the mining claim(s) listed above was received by the Bureau of Land Management (BLM) Arizona State Office. The transfer(s) of ownership cannot be processed for the following reason(s):

The processing fee was not received. The processing fee for a transfer of interest is \$10 per claim, per grantee. A fee of \$30 is required.

If appropriate, please submit a corrected conveyance document, required documents, or additional fees, within 30 days of your receipt of this notice. If the required information is not received within the 30-day timeframe, no further action will be taken, and the BLM will retain the non-refundable processing fees submitted.

If additional information is required, please contact RéAnn Myers at 602-417-9413. Please include your AMC serial number(s) on all correspondence.

Lucas Lucero  
Deputy State Director  
Lands, Minerals and Energy Division

Date Produced: 05/28/2018

ConnectSuite Inc.:

The following is the delivery information for Certified Mail™/RRE item number 9214 8901 9403 8306 2592 89. Our records indicate that this item was delivered on 05/25/2018 at 10:51 a.m. in NORTH LAS VEGAS, NV 89032. The scanned image of the recipient information is provided below.

Signature of Recipient :



Address of Recipient :

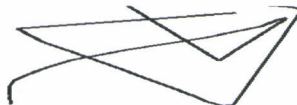

Thank you for selecting the Postal Service for your mailing needs. If you require additional assistance, please contact your local post office or Postal Service representative.

Sincerely,  
United States Postal Service

The customer reference number shown below is not validated or endorsed by the United States Postal Service. It is solely for customer use.

Customer Reference Number: C824174.4877403

**NOTICE!!**

**These documents have been scanned!**

**Do not place un-scanned documents beneath this notice!**

**Do not remove this notice from this file!**

GPO Jacket No. 560-102  
Print Order 61540  
Rise Business Services, LLC  
Job=AZ15 4/29/2019



Box Number= AZ15006



Claim Begin-End: AMC445624-AMC445626

3 Transfers



AZ15006-27

AMC450400-AMC453366

AMC 445624

**PREPARED BY:**

Howard Brian Malloy  
3053 West Craig Rd. Ste. E #151  
N Las Vegas, NV 89032

**RECORDING REQUESTED BY  
AND WHEN RECORDED MAIL TO:**

Howard Brian Malloy  
3053 West Craig Rd. Ste. E #151  
N Las Vegas, NV 89032

**MAIL TAX STATEMENTS TO:**

Barry Bernstein  
16430 Ventura Blvd. Ste 305  
Encino, CA 91436

SPACE ABOVE THIS LINE FOR RECORDER'S USE ONLY

This transfer is exempt from the requirements of Arizona Revised Statutes Section 11-1133 pursuant to Arizona Revised Statutes Section 11-1134.\_\_\_\_\_.

**QUITCLAIM DEED**

**KNOW ALL MEN BY THESE PRESENTS THAT:**

THIS QUITCLAIM DEED, made and entered into on the 9 day of MAY, 2018, between Howard Brian Malloy, an unmarried person, whose address is 3053 West Craig Rd. Ste. E #151, N Las Vegas, Nevada 89032 ("Grantor"), and R.A.C.K.N. Holdings LLC, whose address is 16430 Ventura Blvd. Ste. 305, Encino, California 91436 ("Grantee").

For and in consideration of the sum of Ten Dollars (\$10.00) and other good and valuable consideration, the receipt and sufficiency of which is hereby acknowledged, Grantor hereby Remises, Releases, AND FOREVER Quitclaims to Grantee, the property located in La paz County, Arizona, described as:

**Mining Claims:**

- AMC# 445624-Four Hourseman
- AMC# 445625-Seven Sisters
- AMC# 445626-Wakan Gli

SUBJECT TO all, if any, valid easements, rights of way, covenants, conditions, reservations and restrictions of record.

Grantor grants all of the Grantor's rights, title and interest in and to all of the above described property and premises to the Grantee, and to the Grantee's heirs and assigns forever in fee simple, so that neither Grantor nor Grantor's heirs legal representatives or

2018 MAY 14 P 2:44  
COCHISE COUNTY, ARIZONA

**ENTERED**  
JUN 13 2018  
BY: *[Signature]*

assigns shall have, claim, or demand any right or title to the property, premises, or appurtenances, or any part thereof.

Tax/Parcel ID Number: \_\_\_\_\_

IN WITNESS WHEREOF the Grantor has executed this deed on the 9 day of MAY, 2018.

5/9/18  
Date

Howard Brian Malloy  
Howard Brian Malloy, Grantor

State of Nevada  
County of Clerk

On this the 9<sup>th</sup> day of May, 2018 before me personally appeared Howard Brian Malloy, whose identity was proven to me on the basis of satisfactory evidence to be the person who he claims to be, and acknowledged that he signed the above/attached document.

Katie Schumacher  
Notary Public

(seal)

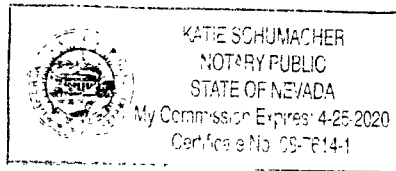

2018 MAY 14 P 2:41

**United States Department of the Interior**  
**Bureau of Land Management**  
 DIV OF LANDS, MINRLS & ENERGY  
 ONE N CENTRAL AVE  
 PHOENIX, AZ 85004 -4427  
 Phone: 602-417-9200

Receipt

No: 4184361

<b>Transaction #:</b> 4298933	
<b>Date of Transaction:</b> 06/07/2018	
CUSTOMER:	
HOWARD BRIAN MALLOY 3053 W CRAIG RD STE E151 NORTH LAS VEGAS,NV 89032-5124 US	

LINE #	QTY	DESCRIPTION	REMARKS	UNIT PRICE	TOTAL
1	1.00	LOCATABLE MINERALS / MINING CLAIMS-NOT NEW-UNADJUD,ONE AUTH NO. ONLY / MINING CLAIM MONEY RECEIVED <b>CASES: AMC445624/\$60.00</b>	(3) AMENDMENTS; AND (3) TRANSFERS	- n/a -	60.00
<b>TOTAL:</b>					<b>\$60.00</b>

PAYMENT INFORMATION			
1	AMOUNT:	60.00	POSTMARKED: N/A
	TYPE:	CHECK	RECEIVED: 06/07/2018
	CHECK NO:	1002	
	NAME:	MALLOY, HOWARD BRIAN 3053 W CRAIG RD STE E151 NORTH LAS VEGAS NV 89032-5124 US	

REMARKS

This receipt was generated by the automated BLM Collections and Billing System and is a paper representation of a portion of the official electronic record contained therein.

**NOTICE!!**

**These documents have been scanned!**

**Do not place un-scanned documents beneath this notice!**

**Do not remove this notice from this file!**

GPO Jacket No. 560-102  
Print Order 61540  
Rise Business Services, LLC  
Job=AZ15 4/29/2019



Box Number= AZ15006



Claim Begin-End: AMC445624-AMC445626

4 Annual Filings



AZ15006-27

AMC450400-AMC453366

UNITED STATES  
DEPARTMENT OF THE INTERIOR  
BUREAU OF LAND MANAGEMENT

MAINTENANCE FEE WAIVER CERTIFICATION

SEE INSTRUCTIONS ON PAGE 2

120  
*[Handwritten Signature]*

445624

FORM APPROVED  
OMB NO. 1004-0114  
Expires: January 31, 2020

- This small miner waiver is filed for the assessment year beginning on September 1, 2019 and ending on September 1, 2020.
- The undersigned and all related parties owned ten or fewer mining claims, mill, or tunnel sites located and maintained on Federal lands in the United States of America on September 1, 2019.
- The undersigned have performed the assessment work required by law for each mining claim listed prior to filing this waiver and understand that by filing this form, the undersigned must file an affidavit of assessment work with the Bureau of Land Management (BLM) by the December 30th following the filing of this waiver.
- The undersigned understand that if the assessment work obligation has not yet come due under 30 U.S.C. 28 (for those claims in their first assessment year only), a notice of intent to hold reciting this condition must be recorded by the December 30th following the filing of this waiver.
- The undersigned understand that mill and tunnel sites may also be listed on this waiver and be waived from payment of the maintenance fee, and that a notice of intent to hold for these sites is required to be filed with the BLM by the December 30th following the filing of this waiver.
- The undersigned understand and acknowledge that pursuant to 43 U.S.C. 1212 and 18 U.S.C. 1001, the filing or recording of a false, fictitious, or fraudulent document with the BLM may result in a fine of up to \$250,000, a prison term not to exceed five years, or both.
- The mining claims, mill or tunnel sites for which this waiver from payment of the maintenance fees is requested are:

CLAIM OR SITE NAME	BLM RECORDATION SERIAL NUMBER
1. <u>Four Horseman</u>	<u>445624</u>
2. <u>SEVEN SISTERS</u>	<u>445625</u>
3. <u>WAKAN GLI</u>	<u>445626</u>
4.	
5.	
6.	
7.	
8.	
9.	
10.	

RECEIVED  
BLM ALBUQUERQUE OFFICE  
2019 AUG -7 P 2:31  
PHOENIX, ARIZONA

The owner(s) (claimants) of the above mining claims and sites are:

Howard Brian Malloy (MANAGING MEMBER)

R.A.C.K.N. HOLDINGS LLC  
(Owner's Name - Please Print)  
3053 W. CRAIG rd. STE E # 151  
(Owner's Mailing Address)

Howard Brian Malloy  
(Owner's Signature)  
N. LAS VEGAS NV 89032  
(City) (State) (Zip Code)

\_\_\_\_\_  
(Owner's Name - Please Print)  
\_\_\_\_\_  
(Owner's Mailing Address)

\_\_\_\_\_  
(Owner's Signature)  
\_\_\_\_\_  
(City) (State) (Zip Code)

\_\_\_\_\_  
(Owner's Name - Please Print)  
\_\_\_\_\_  
(Owner's Mailing Address)

\_\_\_\_\_  
(Owner's Signature)  
\_\_\_\_\_  
(City) (State) (Zip Code)

\_\_\_\_\_  
(Owner's Name - Please Print)  
\_\_\_\_\_  
(Owner's Mailing Address)

\_\_\_\_\_  
(Owner's Signature)  
\_\_\_\_\_  
(City) (State) (Zip Code)

ENTERED  
SEP 10 2019  
BY: *[Signature]*

*[Handwritten Signature]*



(Owner's Name - Please Print)	(Owner's Signature)
(Owner's Mailing Address)	(City) (State) (Zip Code)
(Owner's Name - Please Print)	(Owner's Signature)
(Owner's Mailing Address)	(City) (State) (Zip Code)
(Owner's Name - Please Print)	(Owner's Signature)
(Owner's Mailing Address)	(City) (State) (Zip Code)
(Owner's Name - Please Print)	(Owner's Signature)
(Owner's Mailing Address)	(City) (State) (Zip Code)

18 U.S.C. 1001 and 43 U.S.C. 1212 make it a crime for any person knowingly and willfully to make to any department or agency of the United States any false, fictitious or fraudulent statements or representations as to any matter within its jurisdiction.

**INSTRUCTIONS**

1. This certification is made under the provisions of 43 U.S.C. § 1744 and 30 U.S.C. §28-28k and the regulations thereunder (43 CFR Part 3830).
2. The claimant(s) must fill in the dates in paragraph 1 for the beginning and ending of the assessment year for which this waiver is sought.
3. The claimant(s) must fill in the date in paragraph 2 for the beginning of the assessment year for which this waiver is sought.
4. All claim and site names and BLM serial numbers must be listed for the mining claims, mill sites, and tunnel sites for which the waiver is sought.
5. All owners of the mining claims, mill sites, and tunnel sites and their addresses must be given.
6. This waiver form must be signed by all the claimants or their designated agent, in original form. If an agent is designated, a notarized designation of agent, signed by all of the claimants with proper address given, must be submitted with this waiver.
7. This form must be filed no later than September 1st for the upcoming assessment year in the BLM State Office where the mining claims or sites are recorded, or the waiver cannot be granted by the BLM. (Example: To obtain a waiver for the assessment year 2012, which begins on September 1, 2011, you must qualify for and file for a waiver no later than September 1, 2011, in the proper BLM State Office.)
8. For all mining claims which require assessment work, you must record an affidavit of labor on or before the December 30th immediately following the filing of this waiver. For all other mining claims or sites waived, you must record a notice of intent to hold on or before the December 30th immediately following the filing of this waiver.
9. Mill and tunnel sites may also be listed on this waiver and be waived from payment of the maintenance fee. A notice of intent to hold for these sites is required to be filed by the December 30th following the filing of this waiver.

FOR OFFICIAL USE ONLY

DEPARTMENT OF THE INTERIOR  
BUREAU OF LAND MANAGEMENT

Mining Claims

CUSTOMER INFORMATION

Admin State: AZ  
Geo State: AZ  
Claimant Name: R A C K N HOLDINGS LLC  
Address: PO BOX 1019  
City: RANCHO MIRAGE

State: CA Zip: 92270-1019 Int Rel: CLAIMANT Customer ID: 2382969

Serial Number	Lead Serial Number	Claim Name	County	Disposition	Case Type	Last Assmt Year	Location Date	Meridian Township Range Section	Subdiv
AMC445624	AMC445624	FOUR HORSEMAN	LA PAZ	ACTIVE	LODE	2019	09/05/2017	14 0050N 0140W 023	SE
AMC445625	AMC445624	SEVEN SISTERS	LA PAZ	ACTIVE	LODE	2019	09/05/2017	14 0050N 0140W 023	SE
AMC445626	AMC445624	WAKAN GLI	LA PAZ	ACTIVE	LODE	2019	09/05/2017	14 0050N 0140W 023 14 0050N 0140W 026	SE NE

NO WARRANTY IS MADE BY BLM  
FOR USE OF THE DATA FOR  
PURPOSES NOT INTENDED BY BLM



445624

**NOTICE OF INTENTION TO HOLD MINING CLAIMS/SITES**

When Recorded Return Document to:

Howard Brian Malloy (R.A.C.K.N. Holdings)  
3653 W. Craig rd. STE #151  
N. LAS VEGAS, NV  
89032

RECEIVED  
BLM AZ STATE OFFICE  
2018 SEP 10 P 1:51  
PHOENIX, ARIZONA  
BLM  
Date  
Stamp

Check here if this is a change of address.  
Telephone: 760-413-3612  
E-mail Address: bmalloy112@gmail.com

I (We) intend to hold the claims(s) and/or site(s) listed below for the calendar year 20\_\_\_, and I (We) have filed or will file a Notice of Intent to Hold in the county where the claim (s) is located.

Reason for filing a Notice of Intent to Hold instead of an assessment work filing (check one):

- Maintenance fee was paid to maintain claim(s) during this assessment year.
- Mill or tunnel sites.
- Claim(s) was located during the current assessment year.
- BLM has deferred assessment work (attach copy of decision granting deferment, or pending petition for deferment including date petition was filed.)

Line No.	AMC NUMBER	CLAIM/SITE NAME	COUNTY RECORDER DATA (If available)	TWP	RNG	SEC
1	445624	Four Horseman		05N	014W	23
2	445625	SEVEN SISTERS		05N	014W	23
3	445626	WAKAN GLI		05N	014W	23/26
4						
5						
6						
7						
8						
9						
10						

#426147

INTERESTED  
SEP 18 2018  
BY: RAM

RECEIVED  
BLM AZ STATE OFFICE  
2018 SEP 10 P 1:51  
PHOENIX, ARIZONA  
BLM  
Date  
Stamp

1. State of Arizona, County of LA PAZ
2. I (Name) Howard BRIAN MALLOY (R.A.C.K.N Holdings "MANAGING MEMBER")
3. Reside at (Address) 3053 W. CRAIG rd. E-#151  
City N. LAS VEGAS County CLARK State NV Zip 89032 being duly sworn, depose and say that I am a citizen of the United States, more than eighteen years of age, that all of the facts set forth in this notice, subject to the provisions and penalties of 18 U.S.C. 1001 pertaining to the filing of false, fictitious, or fraudulent statements with the United States, are true and correct according to the best of my knowledge, information and belief.
4. Owner's name and address (If not shown in Items 1-3 above). \_\_\_\_\_
5. Dated: 9-2-18 Signature: Howard Brian Malloy

Bureau of Land Management  
Arizona State Office  
[www.blm.gov/az](http://www.blm.gov/az)

No. of Claims: \_\_\_\_\_ x \$10 = \_\_\_\_\_  
Check No: \_\_\_\_\_ Init. \_\_\_\_\_  
Receipt No.: \_\_\_\_\_  
For BLM Use Only



Malloy  
3053 W. Craig rd. E - 151  
N. LAS VEGAS, NV.  
89032



7018 0040 0000 5350 0249

LAS VEGAS NV 890

07 SEP 2018 PM 4 L



RECEIVED  
BLM AZ STATE OFFICE  
2018 SEP 10 P 1:51  
RETURN RECEIPT  
REQUESTED  
PHOENIX, ARIZONA

B.L.M., AZ. STATE OFFICE  
ONE NORTH CENTRAL AVE. Ste. 800  
Phoenix, ARIZ.

85004-4427

1020



85004



U.S. POSTAGE PAID  
FORM LETTER  
NORTH LAS VEGAS, NV  
89031  
SEP 07 '18  
AMOUNT  
**\$6.20**  
R2304W119802-25

RE. Notice of INTENT TO Hold

85004-442700



PLACE STICKER AT TOP OF ENVELOPE TO THE RIGHT  
OF THE RETURN ADDRESS. FOLD AT DOTTED LINE

**CERTIFIED MAIL®**

**United States Department of the Interior  
Bureau of Land Management**

Receipt

DIV OF LANDS, MINRLS & ENERGY  
ONE N CENTRAL AVE  
PHOENIX, AZ 85004 -4427  
Phone: 602-417-9200

No: 4261417

<b>Transaction #:</b> 4377049	
<b>Date of Transaction:</b> 09/12/2018	
<b>CUSTOMER:</b>	
HOWARD BRIAN MALLOY 3053 W CRAIG RD STE E151 NORTH LAS VEGAS,NV 89032-5124 US	

LINE #	QTY	DESCRIPTION	REMARKS	UNIT PRICE	TOTAL
1	1.00	LOCATABLE MINERALS / MINING CLAIMS- NOT NEW-UNADJUD,ONE AUTH NO. ONLY / MINING CLAIM MONEY RECEIVED <b>CASES: AMC445624/\$30.00</b>	NOI 2018/3	- n/a -	30.00
<b>TOTAL:</b>					<b>\$30.00</b>

PAYMENT INFORMATION			
1	AMOUNT:	30.00	POSTMARKED: N/A
	TYPE:	CHECK	RECEIVED: 09/10/2018
	CHECK NO:	1004	
	NAME:	MALLOY, HOWARD BRIAN 3053 W CRAIG RD STE E151 NORTH LAS VEGAS NV 89032-5124 US	

REMARKS

This receipt was generated by the automated BLM Collections and Billing System and is a paper representation of a portion of the official electronic record contained therein.

UNITED STATES  
DEPARTMENT OF THE INTERIOR  
BUREAU OF LAND MANAGEMENT

**MAINTENANCE FEE WAIVER CERTIFICATION**

494  
*[Handwritten signature]*

AMC 445624  
FORM APPROVED  
OMB NO. 1004-0114  
Expires: January 31, 2020

SEE INSTRUCTIONS ON PAGE 2

- This small miner waiver is filed for the assessment year beginning on September 1, 2018 and ending on September 1, 2019.
- The undersigned and all related parties owned ten or fewer mining claims, mill, or tunnel sites located and maintained on Federal lands in the United States of America on September 1, 2018.
- The undersigned have performed the assessment work required by law for each mining claim listed prior to filing this waiver and understand that by filing this form, the undersigned must file an affidavit of assessment work with the Bureau of Land Management (BLM) by the December 30th following the filing of this waiver.
- The undersigned understand that if the assessment work obligation has not yet come due under 30 U.S.C. 28 (for those claims in their first assessment year only), a notice of intent to hold reciting this condition must be recorded by the December 30th following the filing of this waiver.
- The undersigned understand that mill and tunnel sites may also be listed on this waiver and be waived from payment of the maintenance fee, and that a notice of intent to hold for these sites is required to be filed with the BLM by the December 30th following the filing of this waiver.
- The undersigned understand and acknowledge that pursuant to 43 U.S.C. 1212 and 18 U.S.C. 1001, the filing or recording of a false, fictitious, or fraudulent document with the BLM may result in a fine of up to \$250,000, a prison term not to exceed five years, or both.
- The mining claims, mill or tunnel sites for which this waiver from payment of the maintenance fees is requested are:

CLAIM OR SITE NAME	BLM RECORDATION SERIAL NUMBER
1. <u>Four Horseman</u>	<u>445624 (913)</u>
2. <u>SEVEN SISTERS</u>	<u>445625</u>
3. <u>WAKAN G/LI</u>	<u>445626</u>
4.	
5.	
6.	
7.	
8.	
9.	
10.	

RECEIVED  
BLM AZ STATE OFFICE  
2018 AUG 29 P 2:53  
PHOENIX, ARIZONA

The owner(s) (claimants) of the above mining claims and sites are:

R.A.C.K.N. HOLDINGS LLC  
(Owner's Name - Please Print)  
3053 W. CRAIG RD. STE. E #151  
(Owner's Mailing Address)

Howard Brian Malloy  
MANAGING MEMBER  
Howard Brian Malloy  
(Owner's Signature)  
N. LAS VEGAS NV 89032  
(City) (State) (Zip Code)

(Owner's Name - Please Print)

(Owner's Signature)

(Owner's Mailing Address)

(City)

(State)

(Zip Code)

(Owner's Name - Please Print)

(Owner's Signature)

(Owner's Mailing Address)

(City)

(State)

(Zip Code)

(Owner's Name - Please Print)

(Owner's Signature)

(Owner's Mailing Address)

(City)

(State)

(Zip Code)

(Continued on page 2)

483  
ENTERED  
SEP 10 2018  
BY: *[Signature]*

*[Handwritten initials]*



(Owner's Name - Please Print)	(Owner's Signature)		
(Owner's Mailing Address)	(City)	(State)	(Zip Code)
(Owner's Name - Please Print)	(Owner's Signature)		
(Owner's Mailing Address)	(City)	(State)	(Zip Code)
(Owner's Name - Please Print)	(Owner's Signature)		
(Owner's Mailing Address)	(City)	(State)	(Zip Code)
(Owner's Name - Please Print)	(Owner's Signature)		
(Owner's Mailing Address)	(City)	(State)	(Zip Code)

18 U.S.C. 1001 and 43 U.S.C. 1212 make it a crime for any person knowingly and willfully to make to any department or agency of the United States any false, fictitious or fraudulent statements or representations as to any matter within its jurisdiction.

**INSTRUCTIONS**

1. This certification is made under the provisions of 43 U.S.C. § 1744 and 30 U.S.C. §28-28k and the regulations thereunder (43 CFR Part 3830).
2. The claimant(s) must fill in the dates in paragraph 1 for the beginning and ending of the assessment year for which this waiver is sought.
3. The claimant(s) must fill in the date in paragraph 2 for the beginning of the assessment year for which this waiver is sought.
4. All claim and site names and BLM serial numbers must be listed for the mining claims, mill sites, and tunnel sites for which the waiver is sought.
5. All owners of the mining claims, mill sites, and tunnel sites and their addresses must be given.
6. This waiver form must be signed by all the claimants or their designated agent, in original form. If an agent is designated, a notarized designation of agent, signed by all of the claimants with proper address given, must be submitted with this waiver.
7. This form must be filed no later than September 1st for the upcoming assessment year in the BLM State Office where the mining claims or sites are recorded, or the waiver cannot be granted by the BLM. (Example: To obtain a waiver for the assessment year 2012, which begins on September 1, 2011, you must qualify for and file for a waiver no later than September 1, 2011, in the proper BLM State Office.)
8. For all mining claims which require assessment work, you must record an affidavit of labor on or before the December 30th immediately following the filing of this waiver. For all other mining claims or sites waived, you must record a notice of intent to hold on or before the December 30th immediately following the filing of this waiver.
9. Mill and tunnel sites may also be listed on this waiver and be waived from payment of the maintenance fee. A notice of intent to hold for these sites is required to be filed by the December 30th following the filing of this waiver.

**FOR OFFICIAL USE ONLY**

Mailbox  
3053 W. CRAIG RD. STE E #151  
N. LAS VEGAS, NV.  
89032

CERTIFIED MAIL®



7018 0360 0000 1902 6012  
LAS VEGAS  
NV 890  
27 AUG '18  
PM 5L

7018 0360 0000 1902 6012



UNITED STATES POSTAGE  
PITNEY BOWES  
02 1P  
\$ 003.95  
0000231035 AUG 27 2018  
MAILED FROM ZIP CODE 89032

RECEIVED  
BLM AZ STATE OFFICE

2018 AUG 29 P 2:53

PHOENIX, ARIZONA

B.L.M.  
ONE NORTH CENTRAL AVE. STE 800  
Phoenix, AZ  
85004-4427

RE: MAINTENANCE FEE WAIVER

85004-442700



**NOTICE!!**

**These documents have been scanned!**

**Do not place un-scanned documents beneath this notice!**

**Do not remove this notice from this file!**

GPO Jacket No. 560-102  
Print Order 61540  
Rise Business Services, LLC  
Job=AZ15 4/29/2019



Box Number= AZ15006



Claim Begin-End: AMC445624-AMC445626

5 Miscellaneous



AZ15006-27

AMC450400-AMC453366

**United States Department of the Interior**  
**Bureau of Land Management**  
 DIV OF LANDS, MINRLS & ENERGY  
 ONE N CENTRAL AVE  
 PHOENIX, AZ 85004 -4427  
 Phone: 602-417-9200

Receipt

No: 4184361

<b>Transaction #:</b> 4298933	
<b>Date of Transaction:</b> 06/07/2018	
CUSTOMER:	
HOWARD BRIAN MALLOY 3053 W CRAIG RD STE E151 NORTH LAS VEGAS,NV 89032-5124 US	

LINE #	QTY	DESCRIPTION	REMARKS	UNIT PRICE	TOTAL
1	1.00	LOCATABLE MINERALS / MINING CLAIMS-NOT NEW-UNADJUD,ONE AUTH NO. ONLY / MINING CLAIM MONEY RECEIVED CASES: AMC445624/\$60.00	(3) AMENDMENTS; AND (3) TRANSFERS	- n/a -	60.00
<b>TOTAL:</b>					<b>\$60.00</b>

PAYMENT INFORMATION			
1	AMOUNT:	60.00	POSTMARKED: N/A
	TYPE:	CHECK	RECEIVED: 06/07/2018
	CHECK NO:	1002	
	NAME:	MALLOY, HOWARD BRIAN 3053 W CRAIG RD STE E151 NORTH LAS VEGAS NV 89032-5124 US	

REMARKS

This receipt was generated by the automated BLM Collections and Billing System and is a paper representation of a portion of the official electronic record contained therein.

*TRANSFERS PROCESSED 6/13/2018,  
ON AMC 445624 - 445626. for  
AMENDMENTS PROCESSED 6/13/2018.  
ON AMC 445624 - 445626. for*

REC. 3701 1940011  
AMC # 045621 625 02

RE: AIR

PLEASE FIND AMENDMENTS FOR TIME APPROXIMATION  
CLAIM

I'M HOPING MY CRASH COURSE IN METERS/DOUBLED  
PAID OFF AND YOU ARE ABLE TO SEE IT IN  
TIME

I've also enclosed a check for \$ 65.<sup>00</sup>  
\$ 30. for 3-310, AMENDMENT  
\$ 30. for NAME CHANGE.

I hope this finds you healthy and happy.

Thank you so much for taking the  
time to help me.

All the best, Dan

Howard Brian Miller ☺

REC'D JUL 11 1972  
PLACEMENT UNIT

32/13  
Amend  
Trans.

REC. 718436

**NOTICE!!**

**These documents have been scanned!**

**Do not place un-scanned documents beneath this notice!**

**Do not remove this notice from this file!**

GPO Jacket No. 560-102  
Print Order 61540  
Rise Business Services, LLC  
Job=AZ15 4/29/2019



Box Number= AZ15006



Claim Begin-End: AMC445624-AMC445626

6 Location Notices-Amendments and Supporting Documents



AZ15006-27 AMC450400-AMC453366

# MINING CLAIM STATUS REPORT

Data Entered: 9/14/17 Rom

MTP Checked By: 9/14/17 Rom

GEO Checked By: 9/14/17 Rom

LEAD SERIAL NUMBER: AMC 445624 thru AMC 445630

**NUMBER OF CLAIMS & TYPE:**

- 3 LODE
- PLACER
- ASSOCIATION PLACER
- MILL SITE
- TUNNEL SITE

**CHARGES:**

- Processing Fee @ \$20 = \$ 600
- Location Fee @ \$37 = \$ 111
- Maintenance Fee @ \$155 = \$ 465
- Add'l Maint Fee for Assoc Placer = \$
- SUBTOTAL** \$
- Other Fees \$
- Other Fees \$
- TOTAL** \$ 636

TOTAL ACREAGE: \_\_\_\_\_ Per Claim  
(Placer Only)

NUMBER OF LOCATORS: \_\_\_\_\_

DOCUMENTS RECEIVED VIA: Over-the-Counter [ ] Mail  **TIMELY FILED:** Yes  No [ ]

LEGAL DESCRIPTION: T 5N R 14W SEC 23, 26

T \_\_\_\_\_ R \_\_\_\_\_ SEC \_\_\_\_\_

T \_\_\_\_\_ R \_\_\_\_\_ SEC \_\_\_\_\_

T \_\_\_\_\_ R \_\_\_\_\_ SEC \_\_\_\_\_

T \_\_\_\_\_ R \_\_\_\_\_ SEC \_\_\_\_\_

BLM [ ] FOREST SERVICE [ ] \_\_\_\_\_ SUBJ TO PL 359: Yes [ ] No [ ]  
WILDERNESS AREA [ ] \_\_\_\_\_

SPLIT ESTATE: N/A [ ] SX [ ] PX [ ] OTHER [ ] \_\_\_\_\_  
SRHA [ ] Was proper Notice filed if located on SHRA Land? Yes [ ] No [ ]

RECONVEYED MINERALS ON BLM LAND REQUIRE OPENING ORDER FROM 1944 TO 1993:  
Open to Entry On \_\_\_\_\_ N/A [ ]

COMMENTS/STATUS: VOID [ ] PARTIALLY VOID [ ] PVT MINERALS [ ] WITHDRAWN LANDS [ ]  
OTHER [ ] \_\_\_\_\_

[ ] Claimant acknowledges that portions of the following claim(s) site(s) may be void or voidable.

Printed Name of Claimant \_\_\_\_\_ Signature of Claimant \_\_\_\_\_

\*\*\*\*\*FINAL ADJUDICATION\*\*\*\*\*

DATE 5/9/2018 INITIALS Rm

AM0445624

**LOCATION NOTICE FOR LODE MINING CLAIM**

Amendment BLM Serial # AMC 445624

NOTICE IS HEREBY GIVEN that the Four  
HORSEMAN lode mining claim has been located  
by HOWARD BRIAN MALLOY whose current mailing  
address is 3053 W. CRAIG RD. STE. E  
#151, N. LAS VEGAS, NV 89032

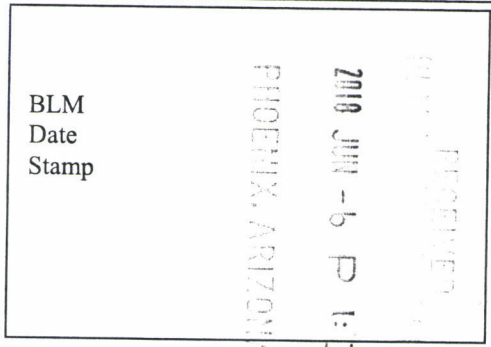

The general course of this claim is NE - SW and it is situated in LA PAZ  
County, Arizona. This claim is 1500 feet in length and 600 feet in width.

2.0 +/- Total Claim Acreage. This claim runs from the location monument on which this location notice  
is posted on the centerline of the claim approximately 750 feet in a NE direction to the NE/SE  
end line and 750 feet in a SW direction to the SW/NW end line. This claim is marked by six  
monuments, one at each corner and one at the center of each end line of the claim.

The location monument on which this notice is posted is situated within Section 23, Township 05  
N, Range 014 W, Gila Salt River Base and Meridian, Arizona and this claim encompasses portions  
of the following quarter section(s), section(s), Township(s) and Range(s) SE QUARTER OF SECTION  
23 TOWNSHIP 05N RANGE 014W

Gila Salt River Base and Meridian, Arizona.

The locality of this claim with reference to some natural object or permanent monument and additional information  
(if any) concerning its locality are as follows: LOCATED APPROX. 1/4 MILE IN A EASTERLY DIRECTION  
FROM FEDERAL SURVEY MONUMENT ON WINCHESTER PEAK AND APPROX. 2 3/4 MILES  
N/W FROM TOWN OF HARCAVAR ARIZ. The above information is shown on the attached map.

DATED AND POSTED on the ground this 5 day of SEPTEMBER, 20 17

LOCATOR(s)  AGENT

Print Name(s) HOWARD BRIAN MALLOY

Signature(s) Howard Brian Malloy

State of Nevada County of Clark  
Subscribed and sworn before me on 06/04/18  
Katie Schumacher (Date)  
(Notary Signature)

This form is available from the Arizona Geological Survey and may be reproduced.  
KATIE SCHUMACHER  
NOTARY PUBLIC  
STATE OF NEVADA  
My Commission Expires: 4-25-2020  
Certificate No: 00-7614-1

Form MCF100  
Revised July 2014  
**ENTERED**  
**JUN 13 2018**  
BY: \_\_\_\_\_

AMC 445624



**MINING CLAIM MAP**

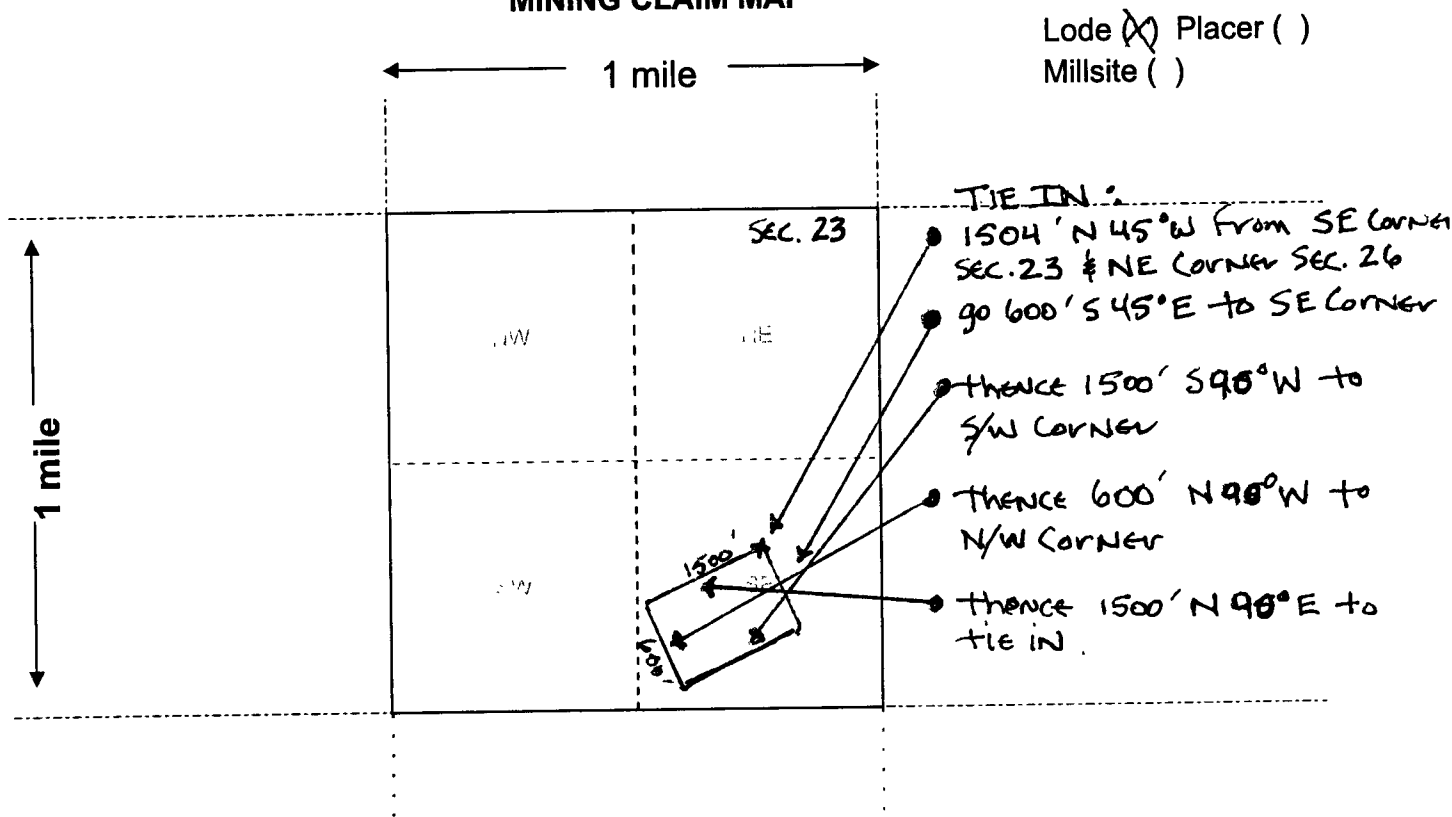

Scale: 1" = 2000 feet



- The above map depicts the FOUR HORSEMAN mining claim, which is located in Section (s) (SE 1/4) 23, Township 05 N, Range 014 W, Gila and Salt River Base and Meridian, LA PAZ County, Arizona. Total claim acreage is 20 +/-
- The type of corner and location monuments used are as follows: 2" x 2" & 4" x 4" wood posts on rock monuments. All posts painted white w/ centerline having orange top
- The bearings and distances in degrees and feet between claim corners and to a public land survey monument are as depicted on the map.
- If the claim is a placer or millsite claim with exterior limits conforming to legal subdivisions of the public survey, provide a legal description of the claim N/A

Form MCF100a  
Revised July 2014

LOCATION NOTICE FOR LODE MINING CLAIM

Amendment BLM Serial # \_\_\_\_\_

NOTICE IS HEREBY GIVEN that the Four  
HORSEMAN lode mining claim has been located  
by Howard Brian Malloy whose current mailing  
address is 3053 W. CRAIG rd. Ste. E # 151  
N. LAS VEGAS, NV. 89032

RECEIVED  
BLM AZ STATE OFFICE  
2017 SEP - 8 P 2:52  
PHOENIX, ARIZONA  
BLM  
Date  
Stamp

The general course of this claim is NE to SW and it is situated in LA PAZ  
County, Arizona. This claim is 1500 feet in length and 600 feet in width.

20% Total Claim Acreage. This claim runs from the location monument on which this location notice  
is posted on the centerline of the claim approximately 750 feet in a NE direction to the NE/SE  
end line and 750 feet in a SW direction to the SW/NW end line. This claim is marked by six  
monuments, one at each corner and one at the center of each end line of the claim.

The location monument on which this notice is posted is situated within Section 23, Township 05  
N, Range 014 W, Gila Salt River Base and Meridian, Arizona and this claim encompasses portions  
of the following quarter section(s), section(s), Township(s) and Range(s) SE QUARTER OF  
SECTION 23 TOWNSHIP 05N RANGE 014W

Gila Salt River Base and Meridian, Arizona.

The locality of this claim with reference to some natural object or permanent monument and additional information  
(if any) concerning its locality are as follows: LOCATED APPROX. 1/4 MILE IN A EASTERLY DIRECTION  
FROM THE FEDERAL SURVEY MONUMENT ON TOP OF WINCHETTER PEAK &  
APPROX. 2 3/4 MILES FROM TOWN HAVANA above information is shown on the attached map.

DATED AND POSTED on the ground this 5 day of September, 2017.

LOCATOR(s)  AGENT

Print Name(s) Howard Brian Malloy  
Signature(s) Howard Brian Malloy

Form MCF100  
Revised July 2014

AMC 445624

TOWNSHIP OF THE MOUNTAIN #  
 3053 W. CRAIG rd. STE. E  
 N. LAS VEGAS, NV. 89032

**MINING CLAIM MAP**

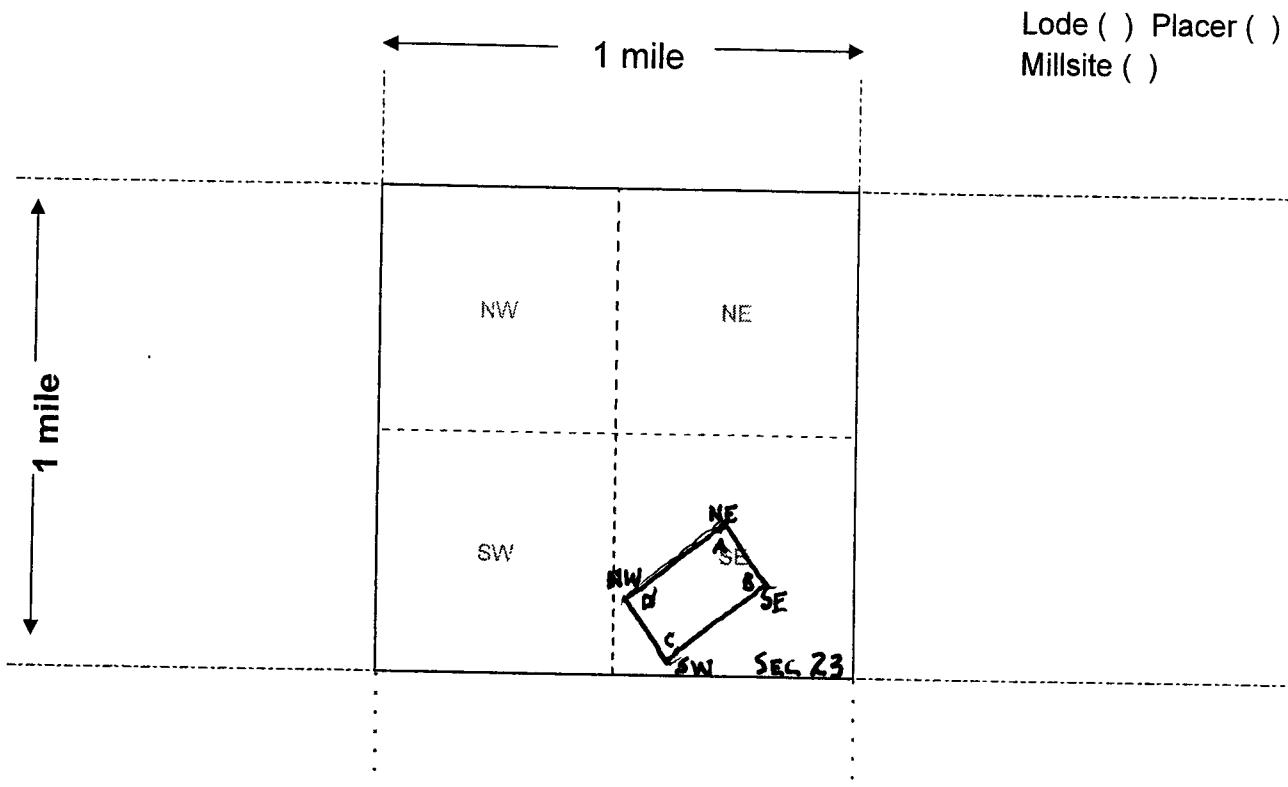

Lode ( ) Placer ( )  
 Millsite ( )

Scale: 1" = 2000 feet



AMC445624

- The above map depicts the Four Horseman mining claim, which is located in Section (s) (SE 1/4) 23, Township 05 N, Range 014 W, Gila and Salt River Base and Meridian, LA PAZ County, Arizona. Total claim acreage is 20 +/- ACRES
- The type of corner and location monuments used are as follows: 2" x 2" + 4" x 4" wood posts, painted white; on all four corners. (on rock monuments)
- The bearings and distances in degrees and feet between claim corners and to a public land survey monument are as depicted on the map.
- If the claim is a placer or millsite claim with exterior limits conforming to legal subdivisions of the public survey, provide a legal description of the claim N/A

RECEIVED  
 BLMAZ STATE DEPT  
 2015 SEP - 8 P 2 52  
 PHOENIX, ARIZONA

Form MGS 00a  
 Revised July 2014

LOCATION NOTICE FOR LODE MINING CLAIM

Amendment BLM Serial # AMC 445625

NOTICE IS HEREBY GIVEN that the SEVEN SISTERS lode mining claim has been located

by HOWARD BRIAN MALLOY whose current mailing address is 3053 W. CRAIG RD. STE. E #151 N. LAS VEGAS, NV. 89032

BLM Date Stamp  
2018 JUN -6 PM 1:32  
PHOENIX, ARIZONA

The general course of this claim is NW - SE and it is situated in LA PAZ County, Arizona. This claim is 1500 feet in length and 600 feet in width.

20% Total Claim Acreage. This claim runs from the location monument on which this location notice is posted on the centerline of the claim approximately 750 feet in a NW direction to the NE/NW end line and 750 feet in a SE direction to the SW/SE end line. This claim is marked by six monuments, one at each corner and one at the center of each end line of the claim.

The location monument on which this notice is posted is situated within Section 23, Township 05 N, Range 014 W, Gila Salt River Base and Meridian, Arizona and this claim encompasses portions of the following quarter section(s), section(s), Township(s) and Range(s) SE SEC. 23 TOWNSHIP 05N, RANGE 014W

Gila Salt River Base and Meridian, Arizona.

The locality of this claim with reference to some natural object or permanent monument and additional information (if any) concerning its locality are as follows: LOCATED APPROX. 1/4 MILE IN A EASTERLY DIRECTION FROM FEDERAL SURVEY MONUMENT ON WINCHESTER PEAK AND APPROX. 2 3/4 MILES N/W FROM TOWN OF HARCAVAN ARIZ. The above information is shown on the attached map.

DATED AND POSTED on the ground this \_\_\_\_\_ day of \_\_\_\_\_, 20\_\_\_\_.

LOCATOR(s)  AGENT

Print Name(s) HOWARD BRIAN MALLOY

Signature(s) Howard Brian Malloy

State of NEVADA County of MOHAVE  
Subscribed and sworn before me on 6/6/18 (Date)  
[Signature]  
(Notary Signature)

This form is available from the Arizona Geological Survey and may be reproduced.  
GAIL SCHUMACHER  
NOTARY PUBLIC  
STATE OF NEVADA  
My Commission Expires 4-27-2020

AMC 445625

**MINING CLAIM MAP**

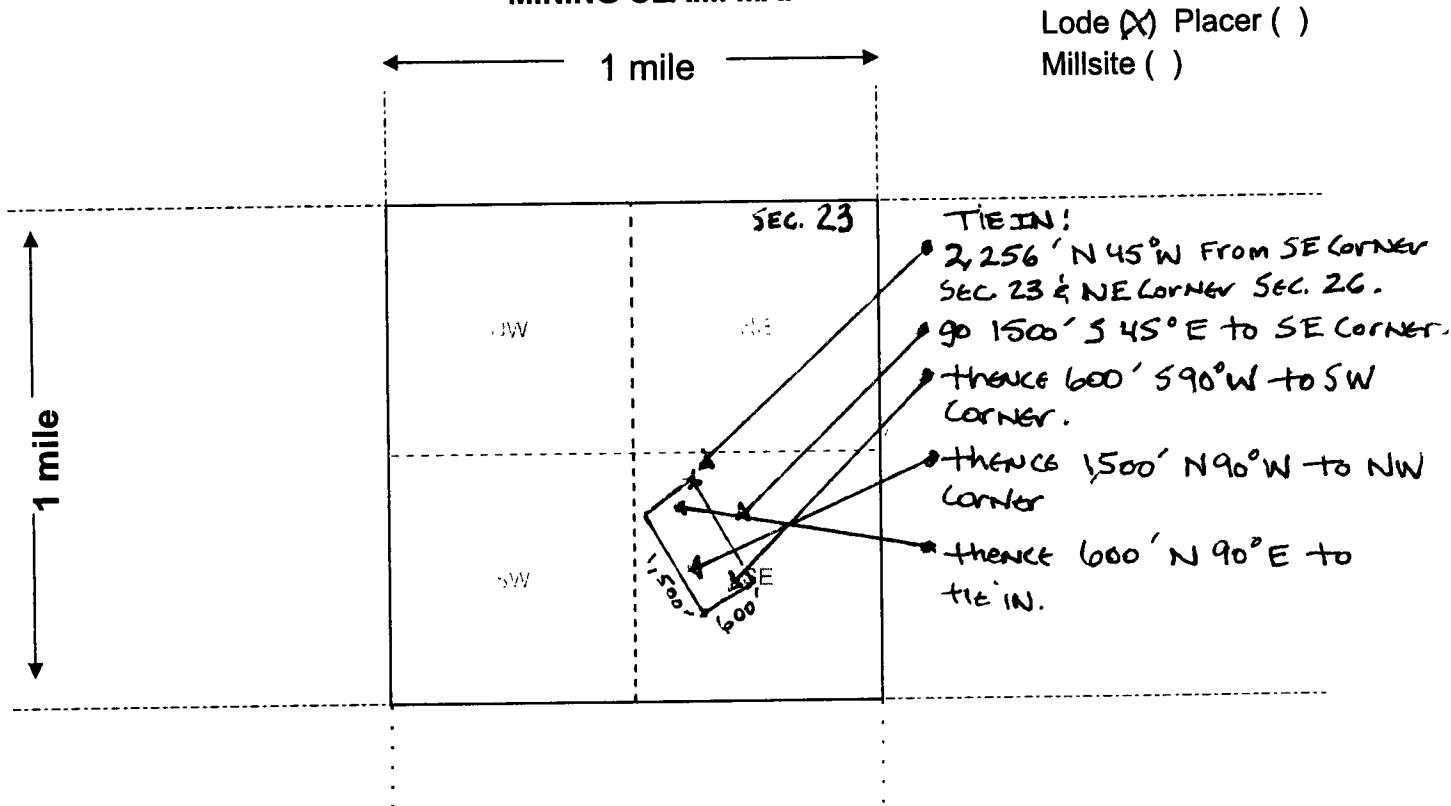

Lode (X) Placer ( )  
Millsite ( )

Scale: 1" = 2000 feet



1. The above map depicts the SEVEN SISTERS mining claim, which is located in Section (s) SE 23, Township 05 N, Range 014 N, Gila and Salt River Base and Meridian, LA PAZ County, Arizona. Total claim acreage is 20 +/- ACRES.

2. The type of corner and location monuments used are as follows: ROCK MONUMENTS WITH 2" X 2" AND 4" X 4" WOOD POSTS PAINTED WHITE. CENTERLINE HAS ORANGE TOPS

3. The bearings and distances in degrees and feet between claim corners and to a public land survey monument are as depicted on the map.

4. If the claim is a placer or millsite claim with exterior limits conforming to legal subdivisions of the public survey, provide a legal description of the claim N/A

Form MCF100a  
Revised July 2014

LOCATION NOTICE FOR LOSE MINING CLAIM

Amendment BLM Serial # \_\_\_\_\_

NOTICE IS HEREBY GIVEN that the SEVEN  
SISTERS lode mining claim has been located  
by HOWARD BRIAN MALLOY whose current mailing  
address is 3053 W. CRAIG rd. STE. E #151  
N. LAS VEGAS, NV. 89032

RECEIVED  
BLM AZ STATE OFFICE  
2017 SEP -8 P 2:52  
PHOENIX, ARIZONA  
BLM  
Date  
Stamp

The general course of this claim is NW to SE and it is situated in LA PAZ  
County, Arizona. This claim is 1500 feet in length and 600 feet in width.

20 +/- Total Claim Acreage. This claim runs from the location monument on which this location notice  
is posted on the centerline of the claim approximately 750 feet in a NW direction to the NE/NW  
end line and 750 feet in a SE direction to the SW/SE end line. This claim is marked by six  
monuments, one at each corner and one at the center of each end line of the claim.

The location monument on which this notice is posted is situated within Section 23, Township 05  
N, Range 014 W, Gila Salt River Base and Meridian, Arizona and this claim encompasses portions  
of the following quarter section(s), section(s), Township(s) and Range(s) SE SEC. 23  
TOWNSHIP 05N. RANGE 014W

Gila Salt River Base and Meridian, Arizona.

The locality of this claim with reference to some natural object or permanent monument and additional information  
(if any) concerning its locality are as follows: LOCATED 1/4 mile in a easterly to SE direction  
from FEDERAL SURVEY MONUMENT ON top of WINCHESTER PEAK AZ. AND  
Approx. 2 3/4 miles from the town HARCAVAR the above information is shown on the attached map.

DATED AND POSTED on the ground this 5 day of September 20 17

LOCATOR(s)  AGENT

Print Name(s) Howard Brian Malloy  
Signature(s) Howard Brian Malloy

Form MCF100  
Revised July 2014

This form is available from the Arizona Geological Survey and may be reproduced.

AMC445625

Howard Brian Malloy  
 3035 W. Craig rd. Ste. E #1.  
 V. LAS VEGAS, NV. 89032

**MINING CLAIM MAP**

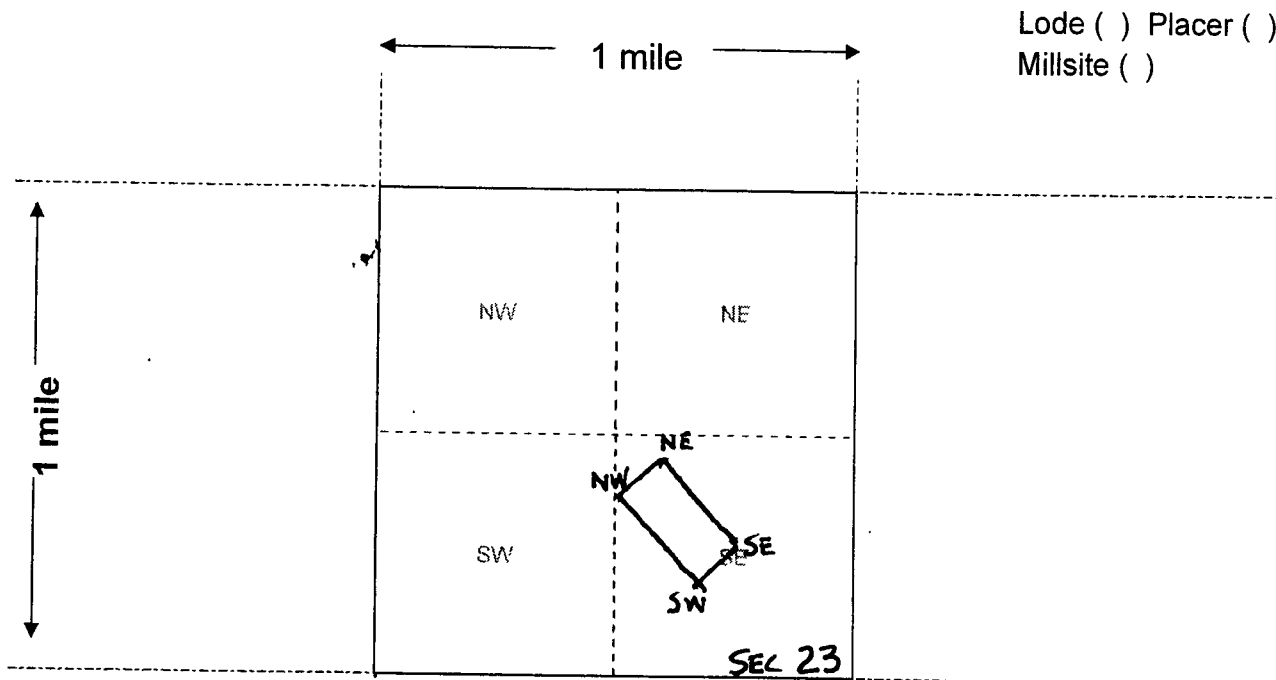

AMC445625

Scale: 1" = 2000 feet



1. The above map depicts the SEVEN SISTERS mining claim, which is located in Section (s) SE 23, Township 05 N, Range 014 N, Gila and Salt River Base and Meridian, LA PAZ County, Arizona. Total claim acreage is 20 +/- ACRES
2. The type of corner and location monuments used are as follows: Rock monuments w/ 2"x2" AND 4"x4" Wood posts PAINTED WHITE. (ON ALL FOUR CORNERS).
3. The bearings and distances in degrees and feet between claim corners and to a public land survey monument are as depicted on the map.
4. If the claim is a placer or millsite claim with exterior limits conforming to legal subdivisions of the public survey, provide a legal description of the claim N/A

RECEIVED  
 BLM 17 STATE  
 2011 SEP - 8 P 2 52  
 PHOENIX, ARIZONA

LOCATION NOTICE FOR LODE MINING CLAIM

Amendment BLM Serial # AMC # 445626

NOTICE IS HEREBY GIVEN that the WAKAN GLI  
\_\_\_\_\_ lode mining claim has been located  
by Howard Brian Malloy whose current mailing  
address is 3053 W. CRAIG rd. STE E  
# 151 N. LAS VEGAS, NV 89032

BLM  
Date  
Stamp  
2018 JUN -5 P 1:32  
PHOENIX, ARIZONA

The general course of this claim is N/S and it is situated in LA PAZ  
County, Arizona. This claim is 1500 feet in length and 600 feet in width.

20 +/- Total Claim Acreage. This claim runs from the location monument on which this location notice  
is posted on the centerline of the claim approximately 750 feet in a N direction to the NE/NW  
end line and 750 feet in a S direction to the SE/SW end line. This claim is marked by six  
monuments, one at each corner and one at the center of each end line of the claim.

The location monument on which this notice is posted is situated within Section 23, Township 05  
N, Range 014 W, Gila Salt River Base and Meridian, Arizona and this claim encompasses portions  
of the following quarter section(s), section(s), Township(s) and Range(s) SE QUARTER of SEC 23  
AND NE QUARTER SEC. 26, TOWNSHIP 05N RANGE 014W  
Gila Salt River Base and Meridian, Arizona.

The locality of this claim with reference to some natural object or permanent monument and additional information  
(if any) concerning its locality are as follows: LOCATED APPROX. 1/4 mile in a easterly direction  
from Federal Survey Monument on Winchester Peak and approx. 2 3/4 NW  
miles from town of HARCAVAR Ariz. The above information is shown on the attached map.

DATED AND POSTED on the ground this 5 day of September, 2017.

LOCATOR(s)  AGENT

Print Name(s) Howard Brian Malloy

Signature(s) Howard Brian Malloy

State of Nevada County of Clark  
Subscribed and sworn before me on 09/04/18  
[Signature]  
(Notary Signature)

This form is available from the Arizona Geological Survey and may be reproduced.  
KATIE SCHUMACHER  
NOTARY PUBLIC  
STATE OF NEVADA  
My Commission Expires: 4-25-2020  
# 0218-000011

Form MCF100  
Revised July 2014

AMC 445626



**MINING CLAIM MAP**

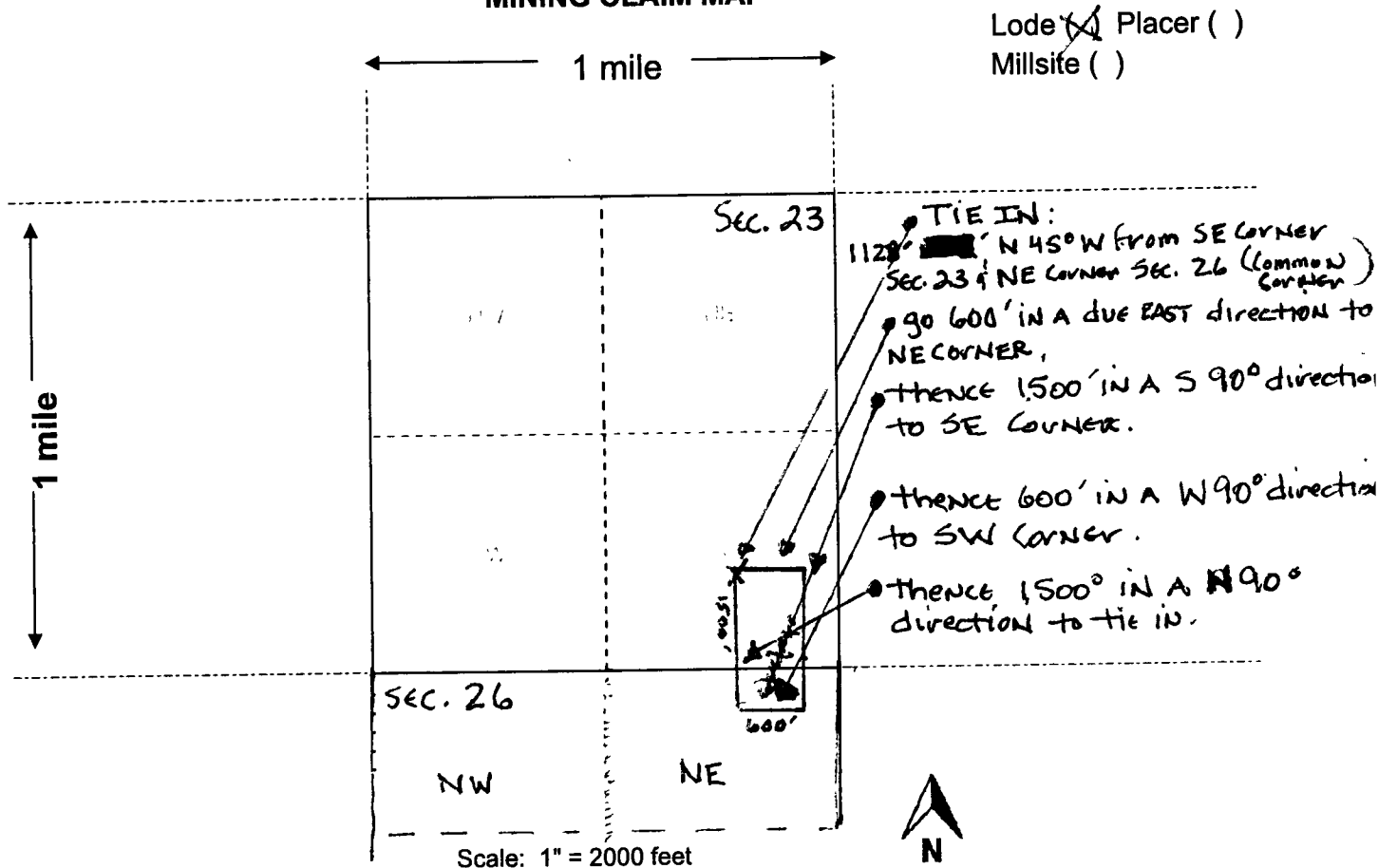

- The above map depicts the WAKAN GLI mining claim, which is located in Section (s) 23 & 26, Township 05 N, Range 014 W, Gila and Salt River Base and Meridian, LA PAZ County, Arizona. Total claim acreage is 20 +/- ACRES
- The type of corner and location monuments used are as follows: ROCK MONUMENTS w/ 2"x2" & 4"x4" WOOD POSTS PAINTED WHITE. CENTERLINE POSTS HAVE ORANGE TOPS.
- The bearings and distances in degrees and feet between claim corners and to a public land survey monument are as depicted on the map.
- If the claim is a placer or millsite claim with exterior limits conforming to legal subdivisions of the public survey, provide a legal description of the claim N/A

Form MCF100a  
Revised July 2014

Howard Brian Malloy  
3053 W. CRAIG rd. STE. E \*  
N. LAS VEGAS, NV. 89032

57

LOCATION NOTICE FOR LODE MINING CLAIM

Amendment BLM Serial # \_\_\_\_\_

NOTICE IS HEREBY GIVEN that the WAKAN GLI

\_\_\_\_\_ lode mining claim has been located

by Howard Brian Malloy whose current mailing

address is 3053 W. CRAIG rd. STE. E

# 151 N. LAS VEGAS, NV. 89032

RECEIVED  
BLM AZ STATE OFFICE  
2017 SEP - 8 P 2:52  
PHOENIX, ARIZONA  
BLM  
Date  
Stamp

The general course of this claim is N/S and it is situated in LA PAZ

County, Arizona. This claim is 1500 feet in length and 600 feet in width.

20 1/2 Total Claim Acreage. This claim runs from the location monument on which this location notice is posted on the centerline of the claim approximately 750 feet in a N direction to the NE/NW end line and 750 feet in a S direction to the SE/SW end line. This claim is marked by six monuments, one at each corner and one at the center of each end line of the claim.

The location monument on which this notice is posted is situated within Section 23, Township 05 N, Range 014 W, Gila Salt River Base and Meridian, Arizona and this claim encompasses portions of the following quarter section(s), section(s), Township(s) and Range(s) SE QUARTER OF SEC 23 AND NE QUARTER OF SEC. 26, TOWNSHIP 05N RANGE 014W Gila Salt River Base and Meridian, Arizona.

The locality of this claim with reference to some natural object or permanent monument and additional information (if any) concerning its locality are as follows: LOCATED APPROX 1/4 MILE IN A EASTERLY DIRECTION FROM FEDERAL SURVEY MONUMENT TOP OF WINCHESTER PEAK AZ AND APPROX. 2 3/4 MILES FROM HARCAVAR AZ The above information is shown on the attached map.

DATED AND POSTED on the ground this 5 day of September, 20 17

LOCATOR(s)  AGENT

Print Name(s) Howard Brian Malloy

Signature(s) Howard Brian Malloy

AMC445626

Form MCF100  
Revised July 2014

14, 2017  
 HOWARD BRIAN MALLOY  
 3053 W. CRAIG RD. STE E #151

**MINING CLAIM MAP**

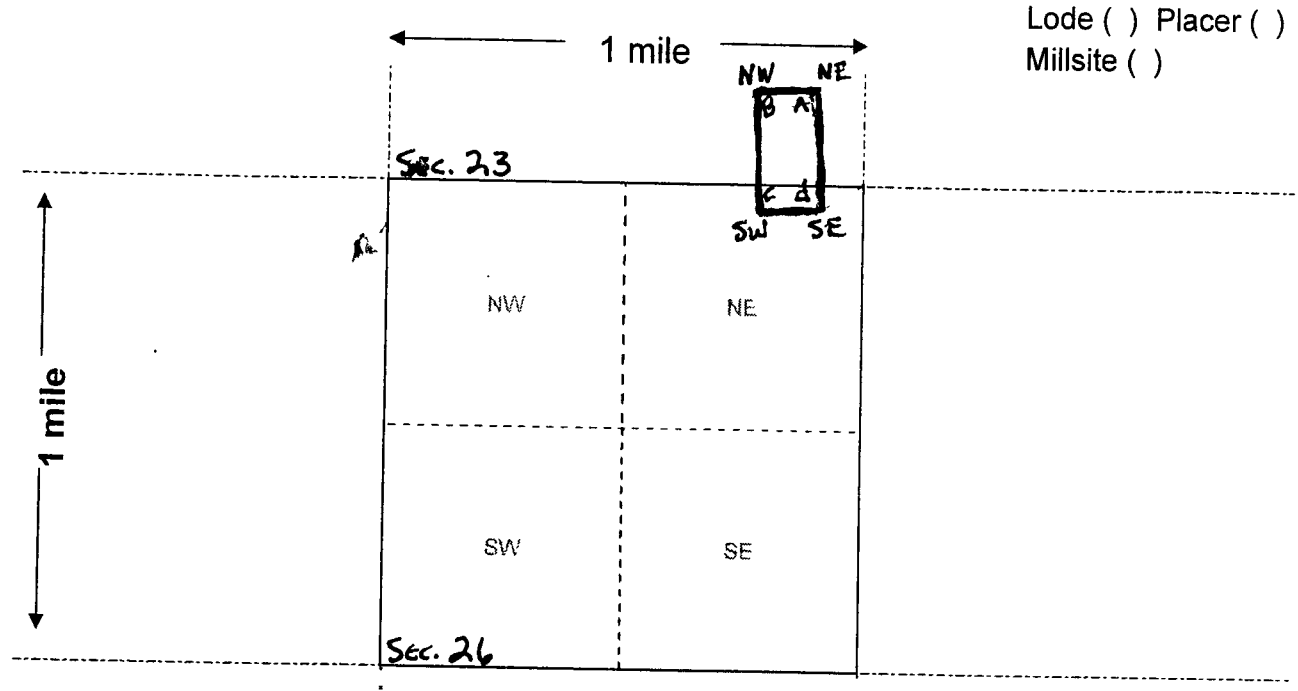

AMC445626

Scale: 1" = 2000 feet



1. The above map depicts the WAKAN GLI mining claim, which is located in Section (s) 23, 26, Township 05 N, Range 014 W, Gila and Salt River Base and Meridian, LA PAZ County, Arizona. Total claim acreage is 20 +/- ACRES

2. The type of corner and location monuments used are as follows: ROCK MONUMENTS 4"/2"x2" 4x4" WOOD POSTS PAINTED WHITE ON ALL FOUR CORNERS.

3. The bearings and distances in degrees and feet between claim corners and to a public land survey monument are as depicted on the map.

4. If the claim is a placer or millsite claim with exterior limits conforming to legal subdivisions of the public survey, provide a legal description of the claim N/A

RECEIVED  
 BLM AND STATE OFFICE  
 PHOENIX, ARIZONA  
 2017 SEP - 8 P 2:52  
 Form MCF100a  
 Revised July 2014

Input Parameters for Geographic Report with Land

System Id = CR

Admin State = AZ

Geo State =

Casetype Begins With

Case Disp Txt = AUTHORIZED, CANCELLED, EXPIRED, PENDING, REJECTED, VOID, WITHDRAWN

Mer Twp Rng =

Section =

Mtrs = 14 0050N 0140W 023, 14 0050N 0140W 999

Commodity =

Commodity Txt =

Pending Org =

Pend Org Decode =

Total Rows Returned: 1

RUN TIME: 08:35 AM

UNITED STATES DEPARTMENT OF INTERIOR  
BUREAU OF LAND MANAGEMENT  
GEOGRAPHIC REPORT WITH LAND  
Sorted by Serial Number

RUN DATE: 09/14/2017  
Page 1 of 1

Adm State: AZ

Serial Number: AZA 036965  
Total Case Acres: 9.957

<u>Casetype</u>	<u>Case Disp</u>	14	0050N	0140W	<u>Sect</u>	<u>Sur Typ</u>	<u>Sur Num</u>	<u>Suff</u>	<u>Subdivision</u>	<u>Act Pend</u>
281001	AUTHORIZED				023	ALIQ			N2SESE,SWNESE,E2NWSE;	

Input Parameters for Geographic Report with Land

System Id = CR

Admin State = AZ

Geo State =

Casetype Begins With

Case Disp Txt =

Mer Twp Rng = 14 0050N 0140W

Section = 026, 999

Mtrs =

Commodity =

Commodity Txt =

Pending Org =

Pend Org Decode =

Total Rows Returned: 6



RUN TIME: 04:23 PM

UNITED STATES DEPARTMENT OF INTERIOR  
BUREAU OF LAND MANAGEMENT  
GEOGRAPHIC REPORT WITH LAND  
Sorted by Serial Number

RUN DATE: 05/09/2018  
Page 2 of 2

Adm State: AZ

284200 AUTHORIZED

026 PROT

1 SE;





ONLY TO SEAL

PRESS FIRMLY TO SEAL



1007



85004

U.S. POSTAGE PAID LAS VEGAS, NV 89130 SEP 07 17 AMOUNT \$26.50 R2305E125622-07



This envelope is made from post-consumer waste. Please recycle - again.

RETURN RECEIPT REQUESTED

★ MAIL ★ EXPRESS™

OUR FASTEST SERVICE IN THE U.S.

RECEIVED BLM AZ STATE OFFICE 2011 SEP -8 P 2:5 PHOENIX, ARIZONA

WHEN USED INTERNATIONALLY, A CUSTOMS DECLARATION LABEL MAY BE REQUIRED.



EP13F July 2013 OD: 12.5 x 9.5



RETURN RECEIPT REQUESTED

CUSTOMER USE ONLY FROM: (PLEASE PRINT) PHONE (202) 413 3412

PAYMENT BY ACCOUNT (if applicable)

DELIVERY OPTIONS (Customer Use Only) SIGNATURE REQUIRED Note: The mailer must check the "Signature Required" box if the mailer: 1) Requires the addressee's signature...

TO: (PLEASE PRINT) PHONE (202) 417 4220 BLM 2 NORTH CENTRAL PHOENIX AZ 85004

For pickup or USPS Tracking™, visit USPS.com or call 800-222-1811. \$100.00 Insurance Included.



UNITED STATES POSTAL SERVICE® PRIORITY MAIL EXPRESS™

Table with columns: ORIGIN (POSTAL SERVICE USE ONLY), DELIVERY (POSTAL SERVICE USE ONLY), PO ZIP Code, Scheduled Delivery Date, Postage, Date Accepted, Scheduled Delivery Time, Insurance Fee, COD Fee, Time Accepted, 10:30 AM Delivery Fee, Return Receipt Fee, Live Animal Transportation Fee, Special Handling/Fragile, Sunday/Holiday Premium Fee, Total Postage & Fees, Weight, Acceptance Employee Initials, Delivery Attempt (MM/DD/YY), Time, Employee Signature.

LABEL 11-B, OCTOBER 2010 PSN 7690-02-000-9996 3-ADDRESSEE COPY

FREE SUPPLIES ONLINE



This packaging is the property of the U.S. Postal Service® and is provided solely for use in sending Priority Mail Express™ shipments. Misuse may be a violation of federal law. This packaging is not for resale. EP13F © U.S. Postal Service; July 2013; All rights reserved.